Will Wed In June

Mr. and Mrs. Robert Thompson Anderson of Roanoke announce the engagement of their daughter, Carolyn Cecelia, to Mr. Dan Gordon Coleman, son of Mr. and Mrs. Walter Twyman Coleman of Appomattox.

Miss Anderson is a senior at Longwood College; Mr. Coleman is a senior at Virginia Polytechnic Institute.

The wedding will be in June.

Miss Sandra Blythe, of Richmond, spent the week end with her parents, Capt. and Mrs. W. W. Blythe.

• • •

Mr. and Mrs. Calvin Robinson spent Saturday night in Arlington with Mr. and Mrs. Edwin S. Barron.

• • •

Mrs R. David Jones and Mrs Fred H. Lawson left Wednesday they attended a State meeting of the Junior and Senior Woman Club. Mrs. W. E. Chenault joined them there today for the meeting.

Social Events

Miss Catherine Richardson and her roommate, Miss Ann Carter, of Radford College, spent the week end with Mr. and Mrs. Thomas Richardson and family.

• • •

Miss Peggy Godsey, of Ashland, and Gail Spivey, of South Boston, spent the week end with Miss Godsey's mother, Mrs. L. Carlton Godsey.

• • •

Fred H. Lawson is on a business trip to New York City.

• • •

The Appomattox Chapter of the United Daughters of the Confederacy will meet this evening at 7:30 in the home of Mrs. Calvin Robinson.

• • •

Miss Pat Thomas, student at Madison College, spent Saturday night with her parents, Mr. and Mrs. Harvey A. Thomas. Pat attended the State Convention of V.H.E.A. at John Marshall Hotel Richmond, Friday and Saturday, where she was elected to serve as secretary along with Miss Margaret Belote, also a student at Madison, as president.

• • •

Mrs. W. R. Reynolds and Mrs. Ryland M. Mann attended the funeral of Miss Audrey Moon in Lynchburg, Va. on Friday. Miss Moon was a cousin of Mrs. Reynolds.

• • •

Mrs. Ryland M. Mann, Mrs. W. R. Reynolds and Miss Iris Reynolds visited Mr. and Mrs. Everett M. Owen Wednesday in Richmond. The Owens have recently returned from Port Lauderdale, Fla., where they have been for several months. Mr. Owens is recuperating from surgery, which he underwent during his stay in Florida. He is now a patient in Johnson Willis Hospital, Richmond.

• • •

Mr. and Mrs. Leon Paulette have announced the birth of a daughter, Mechelle Ann, born at the Virginia Baptist Hospital, Tuesday, Apr 17.

• • •

Mr. and Mrs. Melvin Coleman, Jimmy and Susie, and Mr. and Howard Vaughan and daughter, Helen Leigh, all of Farmville, were dinner guests Saturday evening of Mr. and Mrs. Lloyd Vaughan.

• • •

Mr. and Mrs. Robert L. Burkey, of Arlington, spent the week end here, visiting his mother, Mrs. J. L. Burkey.

• • •

Miss Barbara Thomas, a student at Radford College, spent the week end here with her parents, Lt. and Mrs. L. E. Thomas.

• • •

Mr. and Mrs. Mitchell Lewis returned home Tuesday after spending several days in Jacksonville, Fla. They were accompanied to Florida by Mr. and Mrs. Richard Gulli, Pamela and Richie, who are making their home in Jacksonville where Mr. Gulli is with the U. S. Navy.

Mrs. Clara Mitchell and Mrs. Eddie Guill spent Sunday and Monday in Roanoke with Mrs. Mitchell's son-in-law and daughter, Mr. and Mrs. W. W. Ford, Jr.

• • •

Mr. and Mrs. Gene Paulette, of Urbana, spent part of the week end here, visiting Mrs. J. L. Burkey. They will attend a Banker's convention in Bermuda in May.

T. M. Goldsby, of near Concord, is a patient in the Memorial Hospital.

• • •

Tom Holland, U. S. Navy, stationed at Norfolk, spent the week end with his parents, Mr. and Mrs. Ivey Holland.

• • •

The Rev. and Mrs. L. Preston Brown, of South Hill, spent Monday here with friends.

• • •

The Rev. Forrest S. Wagoner returned from Washington, D. C. Wednesday, where he attended an executive meeting of the Virginia Conference Alumni Association of Wesley Theological Association, of which he is president.

• • •

Mrs. J. W. Flood spent the week end in Richmond.

• • •

Mrs. Alma Spiggle is a patient at the Lynchburg General Hospital.

• • •

Rev. and Mrs. Richard A. Bergdoll, of Bassett, spent a few days last week, visiting friends here.

• • •

Mrs. Franklin Marshall of Lynchburg, spent last night with her sister, Mrs. H. B. Pack. Mrs Marshall, Mrs. Pack, Mrs. Margaret Marshall and Mrs. Ellist Marshall are spending today in Martinsville with their brother and sister-in-law, Mr. and Mrs. R. W. Caldwell.

• • •

John Curtis Caldwell spent the week end in Norfolk with Mr. and Mrs. Judson Bush.

• • •

The Rev. and Mrs. George B. Coffey, of Salem, visited Mr. and Mrs. C. W. Smith, Tuesday.

• • •

The Appomattox Town Council will meet Monday evening at 7:30 in the Town Office.

• • •

Mrs. W. H. Godwin, of Richmond, was a week end guest in the home of Senator and Mrs. C. T. Moses.

• • •

The Rev. and Mrs. William C. Poston, Jr., of Washington, will spend the week end with his parents, Rev. Poston will leave soon for Boulder, Colorado, where he will study for six weeks at the University of Colorado.

• • •

Mrs. Winnie B. Akers, of Washington, spent the week end with friends in Gladstone and Appomattox.

For Fast Results Use The TIMES CLASSIFIED

COMPLETE

TAYLOR MADE HOMES

Built By Taylor Mfg. Co. Farmville, Va.

LOW, LOW, LOW MONTHLY PAYMENTS

Includes All Interior Finish, (Doors, Sheet Rock, Trim, Flooring, and Base Installed), All Electric Wiring and Fixtures, Exterior Painting.

BUILT ON YOUR LOT

— See —

LEON PAULETTE

SALES REPRESENTATIVE

Phone 352-7281 Evergreen, Va.

MISS MARGARET MOORE

Girl Of Month

Margaret Moore has been chosen as the FHA girl of the month for March for her outstanding work in the club.

Margaret has participated in all club activities. She is serving as Co-chairman of the bulletin board committee. She has kept the school advised of the activities of FHA through the bulletin board displays. She attends all local and federation meetings, taking part on many programs.

Margaret is the daughter of Mr. and Mrs. William Frank Moore, Route 1, Appomattox, Virginia.

P-TA Tonight

The Appomattox Elementary School P-TA meets this evening (Thursday) at 8. Special presentation: a history of Appomattox by students from the local school and Duane D. Schrock, member of the Interpretative Staff, Appomattox National Historical Park.

The nominating committee will report concerning officers for the coming year.

Elementary Cafteria Menu

Monday, April 20 — Corn beef hash on loaf bread, sweet potato pudding, green lima beans, hot steamed rice with sugar and butter, cookie, ½ pt. milk.

Tuesday, April 21 — Chili-concarne with hot corn bread & butter, mixed greens, whipped potatoes, fruit cup or apple sauce, ½ pt. milk.

Wed. April 22 — Meat loaf with hot yeast bread & Butter, string beans, hot beets with vinegar & sugar, ice cream, ½ pt. milk.

Thurs., April 23 — Bar-be-que on bun, old fashioned baked beans, tossed salad, ginger bread, ½ pt. milk.

Friday, April 24 — 1 ham biscuit, 2 graham cracker sandwiches with peanut butter, candied sweet potatoes, green peas, peach halves, & pt. milk.

Dinner Honors Miss Virginia

Guests of the Junior Woman's Club at Maude's Friday evening were Miss Virginia, Miss Dorcas Campbell, plus judges for the Beauty Pageant which followed, Pepsi-Cola Company representatives, and others.

Present for the occasion, besides Miss Virginia, were Howard Keller, of Williamsburg, master - of - ceremonies for the pageant; the judges: W. N. Brown, vice president and general manager of Pepsi Cola Bottling Company, Lynchburg; Mrs. Z. B. Johnston, Brookneal; and Tom Buckley, WBRG Radio Station, Lynchburg; Also, Mrs. Tom Buckley, plus C. L. Neighbors, sales superintendent, Pepsi Cola Bottling Company, Lynchburg; Mrs. Rachel F. Lawson, Mrs. Bill Herndon, Mr. and Mrs. H. G. Lawson, Dr. and Mrs. S. R. Lawson, Mr. and Mrs. David Jones, Mrs. Peggy Lawson, Mrs. Jane Chenault, Miss Jackie Cobbs, Howlette Martin, Mrs. T. M. Trent, Miss Lina Trent, and Mrs. Marsha Stimson, representing the TIMES-VIRGINIAN.

Party Honors Miss Thompson

Miss Phyllis Thompson, daughter of Mr. and Mrs. Paul Thompson, of Appomattox, was the honoree at an informal party Monday evening, April 6, at the home of Dr. and Mrs. C. G. O'Brien. Refreshments were served to Miss Thompson and the other of the Appomattox Presbyterian Church, and a going-away gift presented to Miss Thompson.

Miss Thompson has been transferred by her firm to Lynchburg to New York City where she took up residence this week.

Attends General MacArthur Service

Mrs. Ed Blackwell and her niece, Miss Joyce Lee Craddock, attended funeral services for General MacArthur in Norfolk on Saturday. They were much impressed by the solemn occasion, the funeral cortege as it moved from the Memorial Building to St. Paul's Church— then returned to the Memorial where MacArthur was buried.

Mrs. Blackwell had planned to attend a convention but was postponed because of the services.

MISS PHYLLIS GAIL WEBB

Webb-Phelps Plan Summer Wedding

Mr. and Mrs. Monroe Webb, of Appomattox, announce the engagement of their daughter, Phyllis Gail, to Pvt. Elmer Millard Phelps, U. S. Army, son of Mr. and Mrs. Emil M. Phelps, of Appomattox. A summer wedding is planned.

DAR Will Meet Today At 3:30

The Appomattox Chapter, Daughters of the American Revolution will meet (Thursday) April 16, at 3:30 p.m. at the home of Mrs. Stuart Farrar, of Pamplin.

Duane B. Schrock, member of the Interpretative Staff of the Appomattox National Historical Park, will be the speaker using as his subject, "Appomattox."

Hostesses in addition to Mrs. Farrar will be Mrs. Leslie Ligon Mrs. W. C. Dudley, and Mrs. Carlton Wayne.

Shower Honors Miss Dorothy Mann

Mrs. Josie Elliott and Mrs. S. A. Carson entertained Saturday evening at the home of their parents, Mr. and Mrs. E. N. Hamilton, with a miscellaneous shower honoring Miss Dorothy Mann.

The wedding of Miss Mann and Donald R. Giles will take place Friday evening at 7 o'clock in the Presbyterian Church. Following the ceremony, Mr. and Mrs. Raymond Mann, parents of the bride, will entertain with a reception at their home.

For the party Saturday evening, the hostesses, who are aunts of the bridegroom-to-be had arrangements of flowers in the living room, cake and refreshments carried out a theme. Guest were relatives of both the bride and bridegroom-to-be.

Miss Willi[illegible] Engaged T[illegible]

Mr. and Mrs. Ru[illegible] lass Williams, Jr., of [illegible] announce the engage[illegible] daughter, Elizabeth [illegible] Lawrence Harold [illegible] son of Mr. and Mrs. [illegible] Harrisonburg. Miss [illegible] late mother was [illegible] Elizabeth Scogin.

Miss Williams was [illegible] from Mary Baldwin [illegible] received a master's [illegible] Harvard Graduate [illegible] and is an [illegible] Washington staff of [illegible] Corps.

Mr. Hoover was [illegible] from Hampden- Syd[illegible] and received a law [illegible] the University of Vir[illegible] with the Legal Advi[illegible] in the Department [illegible] Washington and is [illegible] Georgetown University Law Center.

A June wedding is [illegible]

NEW IDEAS FOR A [illegible]

INSURA[illegible]

check NATIONW[illegible]

for new ide[illegible]

☐ AUTO INSURA[illegible]
☐ FIRE INSURAN[illegible]
☐ LIFE INSURAN[illegible]
☐ HOMEOWNERS
☐ EDUCATION
☐ MORTGAGE
☐ ACCIDENT & SI[illegible]
☐ RETIREMENT

Nationwide has new protection to fit al[illegible] nice need at a cost [illegible] afford. Check the p[illegible] interest you and [illegible]

JAMES R. REE[illegible]
Appomattox, V[illegible]
Office Over [illegible]
Dial 352-2[illegible]
Home: 352-7[illegible]

NATIONW[illegible]
NATIONWIDE MUTUAL INSURANCE COMPANY
NATIONWIDE LIFE INSURANCE COMPANY
Home Office: Columbus, O[illegible]

THANK YOU

The Appomattox Junior Woman's Club takes this opportunity to express its appreciation to the citizens of the town and County of Appomattox for making possible the successful presentation of the Miss Appomattox Pageant.

Club members are particularly grateful to their husbands, all businesses and individuals, the Pepsi-Cola Bottling Company, contestants and others who contributed in any way.

The Club extends an apology to any ticketholder inconvenienced by seating arrangement due to the unforseeable circumstances which arose from the large number in attendance.

Special thanks go to the Appomattox High School, its student and faculty, for the use of its facilities and for the fine spirit of co-operation shown by all in the staging of the pageant.

The Miss Virginia Pageant sponsored by the Pepsi-Cola Bottling Company will be televised state-wide from Roanoke in July. Watch for Miss Appomattox!

APPOMATTOX JUNIOR WOMAN'S CLUB

Everything's coming up Pink Tulips!

Helena Rubinstein's new Pink Tulip Fashion Stick—fabulous slim lipstick and lipliner in one!

Helena Rubinstein puts spring in the pink with new Pink Tulip Fashion Stick and matching Pink Tulip Compact. All abloom with pretty, perky tulips!

Fashion Stick's shape-control oval tip gives a perfect outline as it colors. In a bouquet of 8 spring-kissed shades. Pink Tulip Compact hoists Silk Fashion...the dimensional make-up that brings your prettiest features into focus. 8 complexion-true shades. Each 1.50 plus tax.

Helena Rubinstein

PATTERSON'S Rexall

Prescription Specialists since 1909

COMPLETE SERVICE DRUG STORES

FORMERLY SPENCER DRUG STORE

Your Prescriptions Promptly Filled—Phone Us For Prompt Free Delivery

Downtown Appomattox — Dial 352-2111

All Modern 7-Room Hou[illegible] Sells At

PUBLIC AUCTIO[illegible]

SAT., APRIL 25, 1964 AT 10:30 A. M.

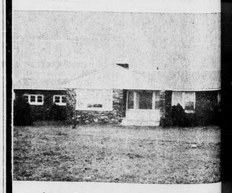

Located Approx. 1½ Miles West Tow[illegible] Of Appomattox On Highway 460

The house has 7-rooms as follows: Living roo[illegible] fireplace, dining room, large kitchen with b[illegible] cupboards, three large bedrooms with s[illegible] closets to each. Hallway with built-in linen [illegible] Large bath room with built-in linen closet. Be[illegible] oak flooring, one large recreation room.

Entire house fully insulated with storm doo[illegible] windows, large basement, automatic hot wate[illegible] board heat, automatic hot water heater.

Lot size: Approx. 125 ft. long by 400 ft. long[illegible] back of house.

THIS WILL BE AN ABSOLUTE SALE

Terms: CASH

For Further Information Call:

PERCY W. GEORGE
AUCTIONEER
Phone 352-2075 Appomattox

WILLIAM W. BURKE
TRUSTEE
Phone 352-7121 Appomattox

[illegible]in Native Carves Horses, Wagons From Scrap Wood

[illegible]otally disabled by [illegible] doctors, a 58 year [illegible] Pamplin and elder [illegible]ounglin. He [illegible]eeping his hands ac[illegible] and alert by pursuing [illegible] fine craftsmanship. [illegible]H. Ramsey of 500 [illegible] Lynchburg, cannot [illegible] of doctors' orders. [illegible] carve miniature [illegible]es and farm wagons [illegible]spare hours at home. [illegible] raised in Pamplin [illegible]spent more than 20 [illegible] farm. Ramsey said [illegible] thankful that the [illegible]has blessed me be[illegible]been pretty rough"; [illegible] and his wife devote [illegible] free time to the Presbyterian Church [illegible] where he is an elder. [illegible]owever, is spent [illegible]orking on his hobby. [illegible]ame to Lynchburg in [illegible]ing Lena Garrett [illegible] of Madisonville. He [illegible] as a shoe cutter [illegible]dock - Terry Shoe [illegible] he worked for 18 [illegible] with Miss [illegible] Spotted Feve[illegible]

[illegible]petacled craftsman [illegible]pealed for five [illegible] joining the R. D. [illegible] where he helped in [illegible] of glass windows [illegible] churches.

[illegible]later he was em[illegible] Hamilton's Cabinet [illegible] Shop where he worked until July 5, 1963, when he was forced to retire because of a recurrence of the cardiac illness.

"I just loafe around the house for more than a month before I decided to start a hobby to keep my hands and mind busy," Ramsey said while showing many of his wooden creations.

Because he was told a hobby would be mentally beneficial to him, Ramsey decided to recreate part of his life on the farm by building the smartly designed wagons and horses, complete with tiny harnesses which were made of hand-cut leather.

Carving knives and a saw are used by Ramsey to cut the horses from a pattern drawn by Phillip Reid, Ramsey's next-door neighbor.

The horses are made of white pine wood while the wagons are built from scrap wood which is gathered at the cabinet shop where Ramsey worked. The horses have manes and tails of real cow hair that was given to Ramsey by one of his tenants.

The middle-aged craftsman explained that the wagons are so detailed that even spokes can be removed easily just like the real wagons used on the farm where he grew up.

The creations are then fastened to a small dark-wood table and placed on display in the dining room.

The middle-aged wagons aren't the only wood carving talents of the craftsman. A dark wood spinning wheel with Ramsey designed with a flower vase in the middle of the base sits in the living room attracting the admiration of friends when they come to visit the couple.

Other novelties made by Ramsey include napkin holders, ash trays, "master" keys for holding other keys, small boards used in frontop shirt sleeves, and even a ukulele.

"I sure don't like sitting around home and not being able to work," said Ramsey, "but I thank God that He has been with me through all this."

County Line

Congratulation to the young people of Central Church who took part in Youth Sunday.

Mrs. Walter Jordan visited Mr. and Mrs. R. O. Jones and Hilda Monday.

Mr. and Mrs. Randolph Guill and family were supper guest Sunday night of Mr. and Mrs. Richard Nash and family.

Dinner guests Sunday night of Mr. and Mrs. Henry Mann were Mr. and Mrs. Nelson Mann and Mrs. Gloria Gregory, of Lynchburg.

Pvt. Raymond Mullins, of Fort Eustus, Va., spent the week end with Mr. and Mrs. Emory Mullins.

Mrs. Rosser Reynolds returned home Saturday from the hos with Mr. and Mrs. Emory Mullpital and is improving nicely.

Mrs. Gracie Irby spent Tuesday with Mrs. Elliott Nash.

Mr. W. T. Nash is on the sick list. We hope he will soon be feeling better.

Mr. Floyd Smith was taken to the Virginia Baptist Hospital Sunday. We wish for him a speedy recovery.

[illegible]rofax
BOTTLED GAS Service

[illegible]UFAX GAS [illegible]ORP.
[illegible]2th Street
[illegible]VI 7-7715
[illegible]ynchburg, Va.

Amherst County, Va.

[illegible]88 ACRES MORE OR LESS AND ALL

[illegible]ARM EQUIPMENT AT

[illegible]AUCTION

SAT., APRIL 25, 11:00 A. M.

[illegible]y of Mr. and Mrs. E. A. Davis, Pedlar Mills.
[illegible]83 at Pedlar Mills and Drive 3 Miles.
[illegible]OOM HOME IN GOOD CONDITION
[illegible]WITH WATER AND ELECTRICITY

[illegible]CRES cleared land with large tobacco allot[illegible]balance in pulpwood and some timber. 3 to[illegible]barns, machinery and hay shed, other out[illegible]gs. All in good condition.

[illegible]MENT: 1950-1½ ton Ford Truck, 1955 Super [illegible] Tractor, disk, harrow, mower, plows, side [illegible] rake, M. H. hay baler, International corn [illegible] Ferguson 2-row corn planter, hammer mill [illegible]ow and other misc. items.

TERMS:

10% Deposit on Real Estate

CASH On Personal Property

SALE UNDER TENT

For More Information Call

McBride Realty, Inc., Realtors
[illegible]neers VI 7-4491 Lynchburg, Va.

Editor's Mainbox

April 13, 1964
Appomattox, Virginia

Mr. Lloyd Vaughan, Editor
Times-Virginian
Appomattox, Virginia

Dear Mr. Vaughan:

As President of the Appomattox Junior Woman's Club I wish to express the appreciation of the club members for the fine cooperation we receive from your newspaper. The amount of space given annually to our club projects is inestimable, especially the space given to us in advertising our recent Miss Appomattox Pageant. With all the communications media available these days, it is still the newspaper that puts information into our hands in retainable form—to be read, digested, and kept.

We want to especially recognize the most generous efforts and time that Mrs. Stimpson has given us in preparing the many and very informative articles about our pageant. I feel sure that without her wonderful cooperation, the pageant could not have been the success it was.

The Appomattox Junior Woman's Club is a member of the General Federation of Women's Clubs, the largest group of organized women in the world. Signed that we represent 15,500 clubs in the United States and in 54 other countries. Our Club has the opportunity of choosing any project we wish to emphasize, always keeping in mind the needs of our local community, plus helping in numerous ways the many programs of the Federation.

Mrs. Dexter Otis Arnold, president of the General Federation has declared that the General Federation of Women's Clubs has always strongly advocated the freedom of the press and that it has never been more important than it is today when more than half the countries of the world live under a partial or complete blackout of news through censorship.

Again accept our deep thanks and all good wishes,

Sincerely,

(Mrs.) Fred H. Lawson, President,
Appomattox Junior Woman's Club.

Oakville

Mrs. Lena Burcher, of Howardsville, is spending some time with her son and daughter-in-law, Mr. and Mrs. Garland Burcher.

Mr. and Mrs. Jimmy Marshall ("Kaby" Dow" and Mrs. Clarke Moore were dinner guest Sunday of Mr. and Mrs. George Cox, of Phenix. They also visited Mr. and Mrs. Malcom Jordon.

Mrs. Maggie Gardner had all her children home Sunday for dinner. Her grandchildren also.

Louis Walker Moore has been moved to California. He is in the Air Force.

We are sorry to hear that Mr. A. W. Covington is not doing to well after his return from the hospital. His sister, Helen is with him. She is an R.N., of Roanoke.

We were glad to hear Saturday that Ann M. Bondurant was back home from the hospital doing fine. Her mother is still with her.

The W.S.C.S of Mt. Comfort Church and Men's Club will meet Thursday night at 7:30. Every member is expected to come.

OBITUARIES

Mrs. R. C. McGhee

Mrs. Julia Mackie McGhee, widow of Captain R. Chess McGhee, died early Tuesday in Richmond.

Her husband was for many years advertising director for the Lynchburg newspapers.

She is survived by a daughter Mrs. Richard Wingfield, Appomattox, and a son, R. Chess McGhee, Jr., Arlington.

Mrs. McGhee was a Methodist.

The body will remain at Hudgins Funeral Home until graveside services at 11 o'clock Thursday at Spring Hill Cemetary, Lynchburg.

Richard A. Anderson

Richard A. Anderson, 80, died at 2:30 p.m. Friday in Bristol. He was a life long resident of Appomattox county.

He is survived by a sister, Mrs. H. G. Noffsinger, of Bristol.

Funeral services were conducted at 2 p.m. Sunday from the Robertson Funeral Home by the Rev. Marvin Jacobs. Burial was in the Appomattox Cemetery. Pallbearers were Lewis Harvy, Jimmy Harvey, C. D. Lewis, William W. Burke, A. W. Lewis and David Carter.

Mrs. John D. Phelps

GLADSTONE — Mrs. Mary Dillard Phelps, 88, died Wednesday night at Lynchburg General Hospital.

Born in Buckingham County, she was the daughter of Eugune M. and Narcissus Childress McCormick. She was twice married. Her first husband was Floyd W. Wood. She is survived by her second husband, John Dillard Phelps. She was a member of Maple Grove Baptist Church.

In addition to her husband, survivors are one daughter, Mrs. Dorothy E. Tyree, of Gladstone; one son, Herman R. Woody, of Gladstone; two sisters, Mrs. Tray C. Phelps and Mrs. Nannie C. Nordvall, both of Richmond; four brothers, Charles D. McCormick and John T. McCormick, both of Gladstone, Leighton McCormick, of Glen Allen, and Carrington E. McCormick, of Richmond; nine grandchildren and 19 great-grandchildren.

Funeral services were conducted at 3 p.m. Friday at Maple Grove Baptist Church by Rev. Keith Whitehead. Burial was in the church cemetery. Pallbearers were Welton McCormick, Basil Wright, Junior Bryant, Fulmer Burks, Wayne McCormick and Fulmer Lee Burks.

Trooper's Dog Attends 4-H

On April the third 1964, our 4-H meeting was held in the auditorium. The 5th, 6th and 7th grades had our 4-H meeting together.

Our visitors today were State Policemen, Mr. Markus and Mr. Netherland and the police dog. They talked about Safety for everyone. They talked about safety with bicycles and for children who walked to school.

The dog's name is Van Major. He is a German Shepard dog. He will be four years in July. Major weighs 90 pounds. The meeting was adjourned.

Reporter, Diana Dowdy.

HD Schedule

The Home Demonstration Club schedule for the week of April 20 — 24.

Tuesday, April 21 — Appomattox Club will meet at 10 a.m. with Mrs. Evelyn Hubbard.

Wednesday, April 22 — Spout Spring Club will meet at 1:15 p.m. at the Spout Spring School. Horses and wagons were included in the Pledge. Paul Harvey read the minutes of the last meeting. Miss Berger told us about 4-H Camp and our projects, Vicky Rogers and Evelyn Powell led in the singing of one song. Mr. Netherland gave his talk then.

Reporter, Donna Hubbard

FHA & FFA Have Joint Meeting

The Future Homemakers and Future Farmers of Appomattox held a joint meeting April 9, 1964 in the Appomattox High School auditorium.

The club was privileged to have Mr. George Abbitt, Commonwealth Attorney as guest speaker. He gave a most interesting and inspiring talk on God Citizenship. This is one of the club's projects this year.

Springfield

"And God said, let us make man in our image after our likeness; and let them have dominion over the fish of the sea and over the fowl of the air, and over the cattle and over all the earth and over every creeping thing that creeth upon the earth. Genesis 1:26.

Mr. Nathan Craigway, of Sparrows Point, Md., returned to his home Tuesday after spending several weeks with his mother, Mrs. Jane Craigway.

Mrs. Geneva Wright and family visited Mr. and Mrs. Hubert Pankey Sunday.

Mr. Thus Pankey and his son-in-law, of Charlottesville, visited Mr. and Mrs. Herbert Chambers Monday.

Our unday School was well attended Sunday.

Mr. and Mrs. John Henry Hogan and Mr. Roy Jones, of Washington, D. C., visited Mr. and Mrs. Hubert Pankey Saturday evening.

Highway Safety Local 4-H Topic

The Junior 4-H Club met on April 2, 1964 in the High School lounge. The president called the meeting to order, followed by the pledge of allegiance and the 4-H pledge. The secretary read the minutes of the last meeting. Then the program was turned over to Miss Berger. She told us about camp dates and the District Demonstration Contest which will be held in Farmville April 25. After that she introduced our guest speaker, Mr. Netherland, from the State Police. He talked to us on highway safety. This talk gained our interest because of our age group, which is an age group for permits. The president then adjourned the meeting.

Trooper Speaks To Cyrus 4-H

Trooper Netherland and his dog, "Major", were the guests at Mrs. Cyrus's 4-H meeting, April 9, 1964 at 9 a.m. Mr. Netherland talked on "Safety."

The president, David Schrock called the meeting to order. Sandra Pitsenberger had devotions. Martha Moon read the Bible, and Betsey Jones led in the Pledge. Paul Harvey read the minutes of the last meeting. Miss Berger told us about 4-H Camp and our projects, Vicky Rogers and Evelyn Powell led in the singing of one song. Mr. Netherland gave his talk then.

Reporter, Donna Hubbard

Rev. Stimpson Will Attend Training Session

Reverend M. G. Stimpson will attend the Virginia Area Training Camp, Mechanicsville, Va., from Monday, April 20 to 24. Sponsored by the Virginia Council of Churches, the Camp's purpose is to provide training for Camp leaders and is open to directors and potential directors of church camps and denominational executives in Christian Education, directors of Christian Education and others.

I'm proud to represent the

WORLD'S LARGEST

AUTOMOBILE INSURANCE COMPANY

FOR INSURANCE SEE

JOHN P. TAYLOR

Phones: Office 352-3663
Home: 352-2089

Appomattox, Va.

STATE FARM MUTUAL AUTOMOBILE INSURANCE COMPANY
Home Office: Bloomington, Illinois

DID YOU KNOW?

You can buy dozens of items for the baby . . . high chairs, car seats, strollers, beds, play pens, bath tubs, nursery chairs, swings, trikes, wagons and all kinds of toys

at WESTERN AUTO

These Are Only Some of the Thousands of Values Available at Western Auto's Convenient New CATALOG ORDER CENTER

Western Auto

CATALOG ORDER

Home-Owned By Cecil J. Rose
Route 460
Appomattox, Va.

HERE'S ANOTHER EXCLUSIVE FOR WILLIAMS PIANO AND ORGAN COMPANY

Story & Clark Pianos . . .

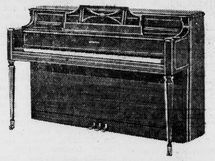

SPECIAL INTRODUCTORY SALE PRICES ON THE WORLD'S LARGEST SELLING CONSOLE PIANO . . .

Now, this famous name in console, studio and church pianos is another exclusive at Williams in Lynchburg! Come see Story & Clark's unmatched craftsmanship . . . thrill to Story & Clark's action and tone, and discover for yourself why more Story & Clark consoles are sold than those of any other name! Take advantage of special introductory sale savings, too . . . we'll give you free delivery and up to..4..years..to..pay!

The world's finest is the best buy
Insist on Storytone Mahogany Sounding Board
with Guaranteed for 50 Years
special construction

Story & Clark Piano Company
Chicago

ONLY STORY & CLARK OFFERS A 50-YEAR SOUNDBOARD GUARANTEE

. . . and it's just one of the many Story & Clark features that assure you many extra years of original quality performance! See Story & Clark today—exclusive in Lynchburg, at . . .

Williams PIANO & ORGAN CO.
1110 MAIN STREET, LYNCHBURG
CALL 845-7701

ON DISPLAY—

FRIDAY, APRIL 17th

MUSTANG

SEE IT AT

GRINELS MOTOR COMPANY

Va. Dealer License No. 729

Route 460 West Appomattox, Va.